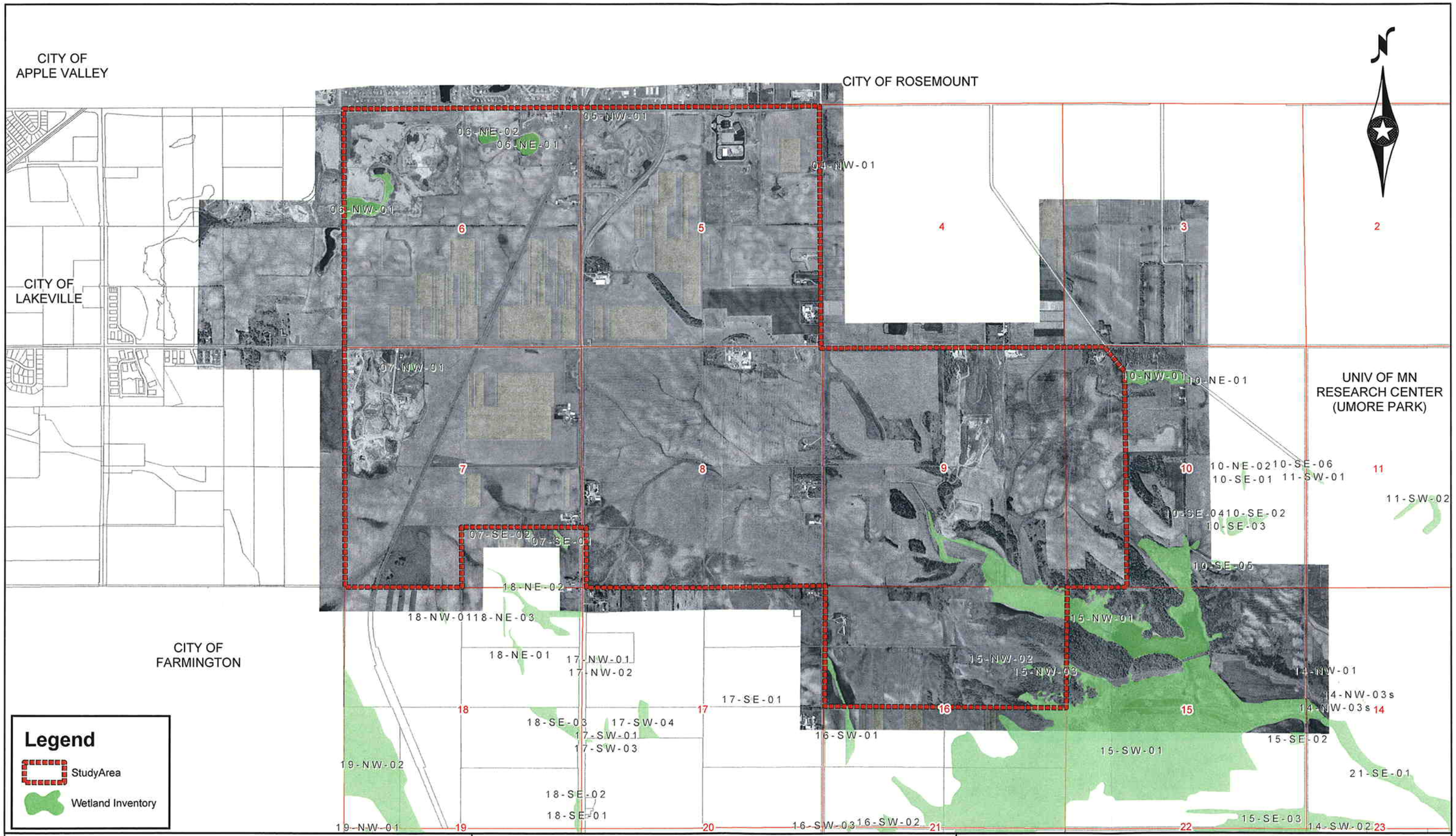

Map Document: (H:\Empi\T1520711\Arcview\ArcGIS Maps\wetland.mxd)
10/10/2003 -- 9:34:11 AM

BOLTON & MENK, INC
CONSULTING ENGINEERS & SURVEYORS
MANKATO, MN FAIRMONT, MN SLEEPY EYE, MN WILLMAR, MN
BURNSVILLE, MN CHASKA, MN AMES, IA LIBERTY, MO

EMPIRE TOWNSHIP

WETLAND INVENTORY OF MINING AREA

OCTOBER, 2003

EXHIBIT 17A