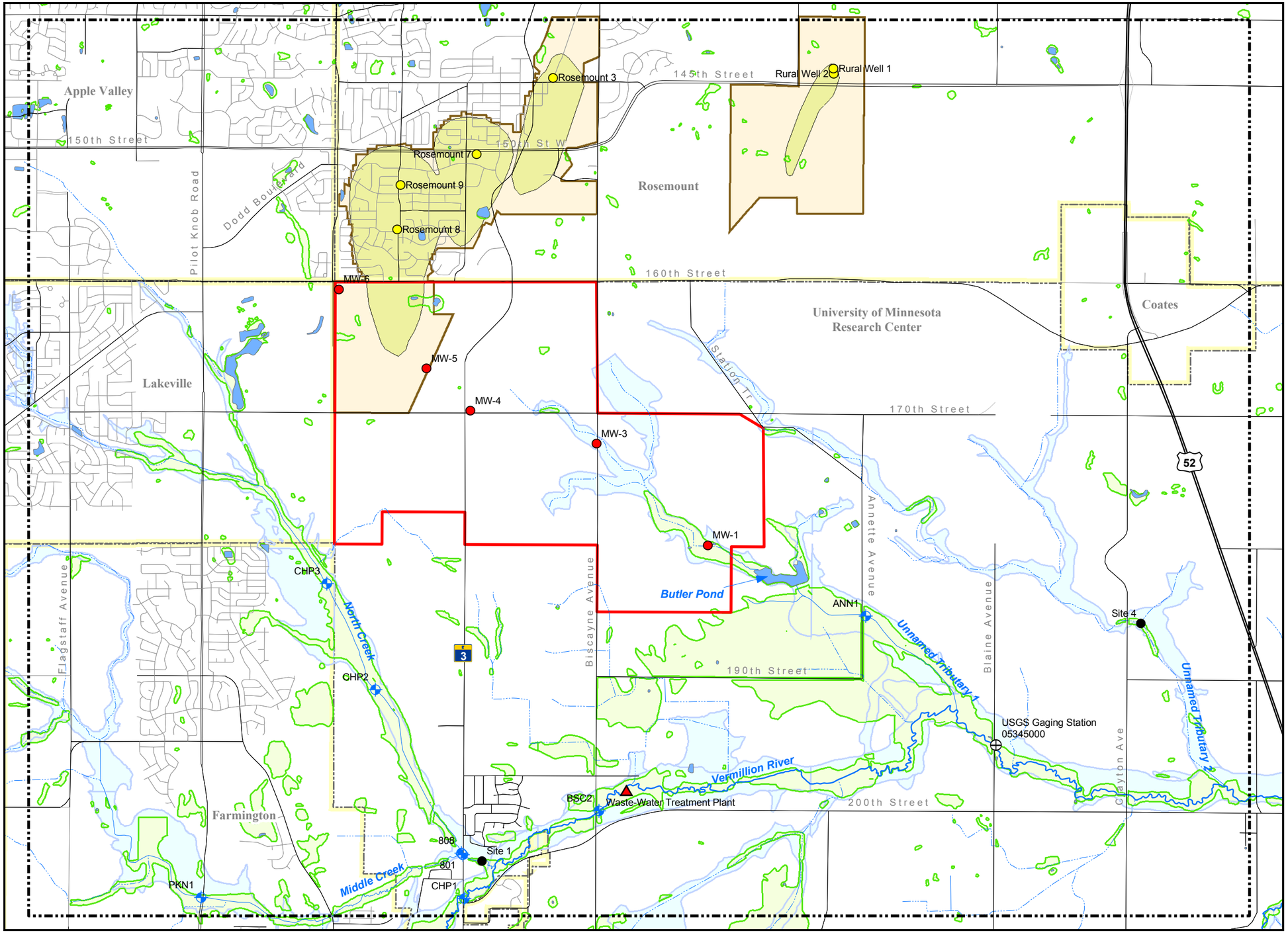

Y:\GIS\Projects\Empire_Township\maps\Study_Area.mxd

Explanation

- USGS Gaging Station
- Gaging stations depicted in Almendinger and Mitton (1995)
- SWCD In-river piezometer and gaging station
- Rosemount Wells
- Township Monitoring Well
- Waste-Water Treatment Plant
- Model Domain
- Perennial Stream
- Ephemeral Stream
- DNR Municipal Boundaries
- Proposed Mining Area
- Rosemount Wellhead Protection Area
- Rosemount DWSMA Boundary
- NWI
- FEMA 100 Year Floodplain
- Open Water

Sand & Gravel Mining and Accessory Uses

URS

Empire Township

0 2,000 4,000 8,000 Feet

Figure 2R
Study Area Map